

## 👉 Registration Policy 👈

Due to limited enrollment it is best to register early. There will be fifteen students per class. If the classes are filled at the time you attempt to register, your money will be refunded.

Cleary reserves the right to cancel any level if the enrollment for that level is below five. Every attempt will be made to fit you into another class. if this proves to be impossible, your money will be returned. Once classes have begun, no refunds can be given. If you have any questions, please feel free to leave a message for Mrs. Carolyn Kelly at Cleary School (631) 588-0530.

Please make your check payable to **Cleary Adult Education Program**

And mail it to : Cleary School for the Deaf  
301 Smithtown Blvd.  
Nesconset, NY 11787

ATT: Mrs. Carolyn Kelly  
Mrs. Carolyn Kelly's email address is  
**ClearyASL@hotmail.com**

## Deadline For Registration

September 7, 2011  
February 1, 2012

WALKS INS ACCEPTABLE !

301 Smithtown Blvd  
Nesconset, New York 11767

Cleary  
Adult Education Program

Cleary  
Adult Education  
Program

# AMERICAN SIGN LANGUAGE CLASSES & INFORMATION 2011-2012

A S L

301 Smithtown Blvd.  
Nesconset, New York 11767  
Tel: 631-588-0530

# ASL

(American Sign Language)

## BEGINNER

## Registration Form for ASL Evening Classes

**ASL 1**  
ABC BASIC COURSE: LESSONS 1-7

Fee for all classes  
 \$110.00 plus cost of books  
 \$10.00 more for walk ins

1. PLEASE CIRCLE ONE

## ASL Classes

**ASL 2**  
ABC BASIC COURSE: LESSONS 8-14

Beginner	Intermediate
ASL 1	Advanced
ASL 2	ASL 4
ASL 3	ASL 5

Wednesdays

**ASL 3**  
ABC BASIC COURSE: LESSONS 15 -22

ASL 1, 2 & 3 use the ABC Basic Course Textbook (\$35.00) and Workbook (\$15.00) The total cost For book is \$50.00



## Intermediate/ADVANCED

ASL 4 & 5  
 Books to be announced

2. I will need:

- ABC Basic Course textbook
- ABC Basic Course workbook
- I already have texts

3. I have enclosed the following total \$ \_\_\_\_\_  
 Name \_\_\_\_\_

Address \_\_\_\_\_

Phone # \_\_\_\_\_  
 ( ) \_\_\_\_\_

**FALL SESSION**  
 September 7 - November 30  
 2011  
 7:00- 8:30 PM

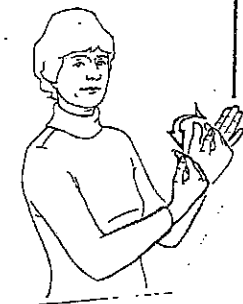

**ASL 4**  
 BOOK: TBA



**SPRING SESSION**  
 February 1 - May 2  
 2012  
 7:00- 8:30 PM



**ASL 5**  
 BOOK: TBA



All registrants must be at least 12 years old.